

Patient report

Bio-Rad DATE: 11/21/2019
D-10 TIME: 10:58 AM
S/N: #DJ4I016123 Software version: 4.30-2
Sample ID: 10560221
Injection date 11/21/2019 10:46 AM
Injection #: 26 Method: HbA1c
Rack #: --- Rack position: 6

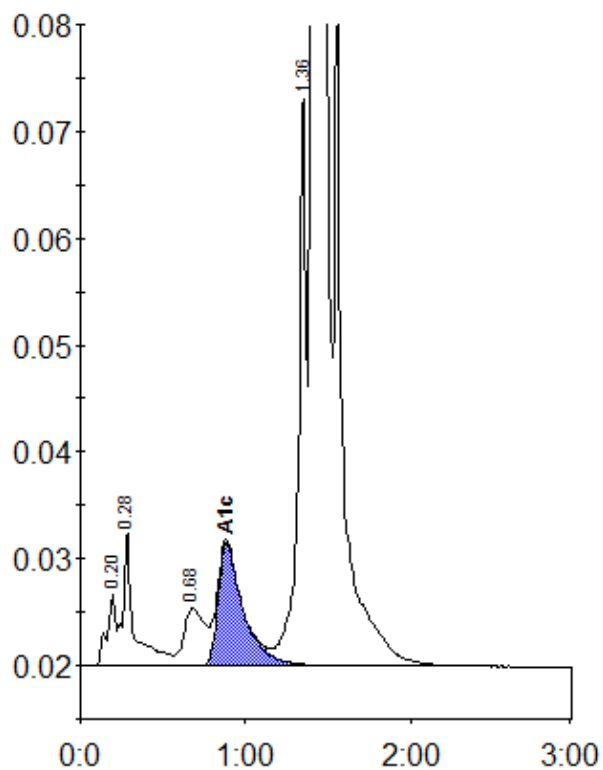

Peak table - ID: 10560221

Peak	R.time	Height	Area	Area %
A1a	0.20	6995	25696	0.7
A1b	0.28	12719	58544	1.6
LA1c/CHb-1	0.68	5360	48954	1.3
A1c	0.88	11543	121517	4.6
P3	1.36	53063	183150	4.9
A0	1.41	985623	3290517	88.3
Total Area:		3728379		

Concentration:	%
A1c	4.6